Thank You For The Music

Words & Music by Benny Andersson & Björn Ulvaeus
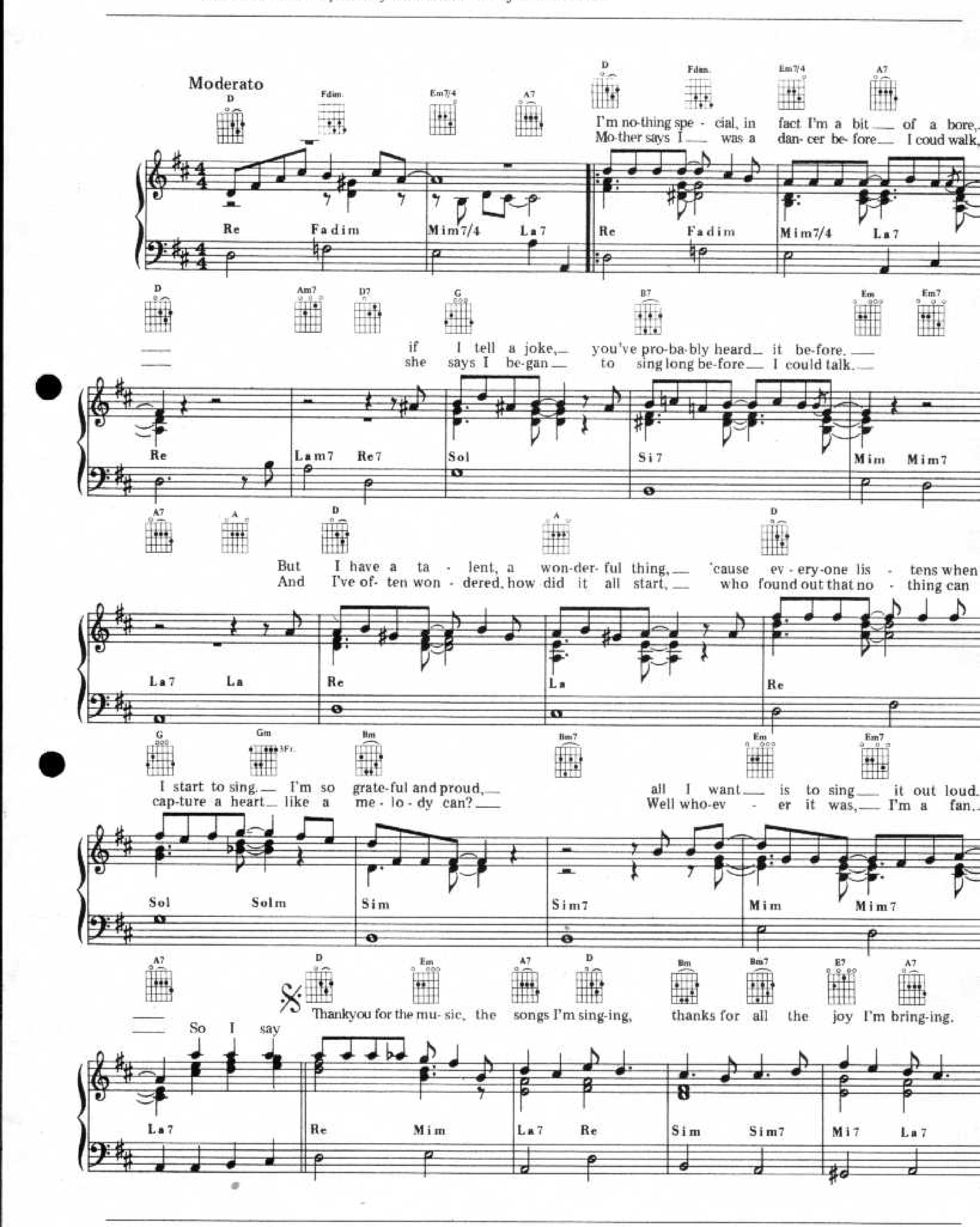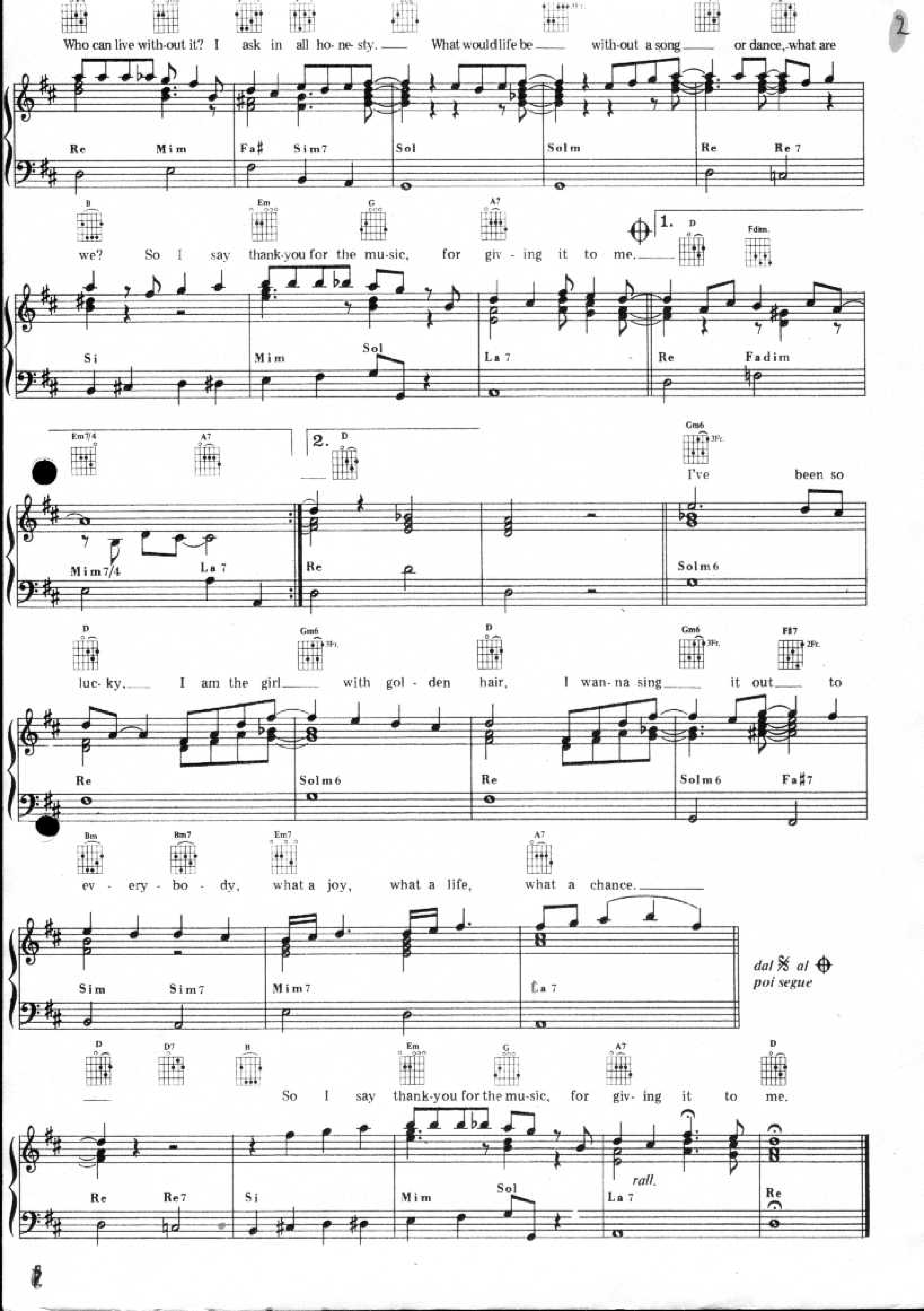



2
Who can live with-out it? I ask in all ho-ne-sty. What would life be with-out a song or dance, what are
Re Mim Fa♯ Sim7 Sol Solm Re Re 7
B Em G A7
we? So I say thank-you for the mu-sic, for giv-ing it to me.
1. D Fdim.
Si Mim Sol La 7 Re Fadim
Em7/4 A7
2. D
Gm6
I've been so
Mim7/4 La 7 Re Solm6
D Gm6 D Gm6 F♯7
luc-ky, I am the girl with gol-den hair, I wan-na sing it out to
Re Solm6 Re Solm6 Fa♯7
Bm Bm7 Em7 A7
ev-ery-bo-dy, what a joy, what a life, what a chance.
Sim Sim7 Mim7 La 7
dal 𝄋 al ⊕
poi segue
D D7 B Em G A7 D
So I say thank-you for the mu-sic, for giv-ing it to me.
rall.
Re Re7 Si Mim Sol La 7 Re